

MAP 3

NOTATION

Borough Boundary
 Limit of Proposals Map Sheet

POLICY AREAS

2	Town
3	Large Village
4	The Green Belt
5	Major Developed Site in the Green Belt
6	Small Village in the Green Belt
7	The Rural Area
8	Small Village in the Rural Area
9, 21	Residential Area within a Town or Large Village
9, 31	General Employment Area
9, 38-40, 41	Town Centre / Local Centre
9, 116	Open Land
32	Employment Area in the Green Belt
33	Conversion of Employment Land to Housing and other uses
42	SHOPPING AREA IN A TOWN CENTRE
43	Main Shopping Frontage
44	Mixed Frontage
44	Shopping Area in a Local Centre
44	Main Out of Centre Retail Location
97	Area of Outstanding Natural Beauty
102, 103	Site of Special Scientific Interest and/or Nature Reserve
118	Conservation Area
114	Park or Garden of Special Historic Interest
118	Scheduled Ancient Monument
120, 121	Area of Archaeological Significance 70
96	Area covered by an Article 4 Direction
102, 103	Regionally Important Geological/Geomorphological Site

NOTATION

PROPOSED ROAD HIERARCHY

STRATEGIC/PRIMARY ROAD

- Motorway (Blue 'M' Signed)
- Trunk (Green 'A' Signed)
- County Principal (Green 'A' Signed)

MAIN DISTRIBUTOR ROAD

- County Principal (White 'A' Signed)

SECONDARY DISTRIBUTOR ROAD

- County Non-Principal Category 1

KEY LOCAL DISTRIBUTOR ROAD

PROPOSAL SITES AND SCHEMES

Each number on the Proposals Map is referred to in the Schedules contained at the end of individual Sections in Part 3 of the Plan. Any proposal indicated with an asterisk is an Area of Special Restraint (Policy 117)

H1-H44	Housing
E1-E6	Employment
S1-S4	Shopping
T1-T16	Transport
C1-C6	Social & Community Facilities
L1-L11	Leisure & Tourism
EN1-2	Environment

Scale 1:10,000

Proposals not specifically referred to in the keys of the Proposals Map Sheets apply to the whole of the Borough.

WRITTEN STATEMENT POLICY NUMBERS

2
3
4
5
6
7
8
9, 21
9, 31
9, 38-40, 41
9, 116
32
33
42
43
44
44
97
102, 103
118
114
118
120, 121
96
102, 103

WRITTEN STATEMENT POLICY NUMBERS

50-55

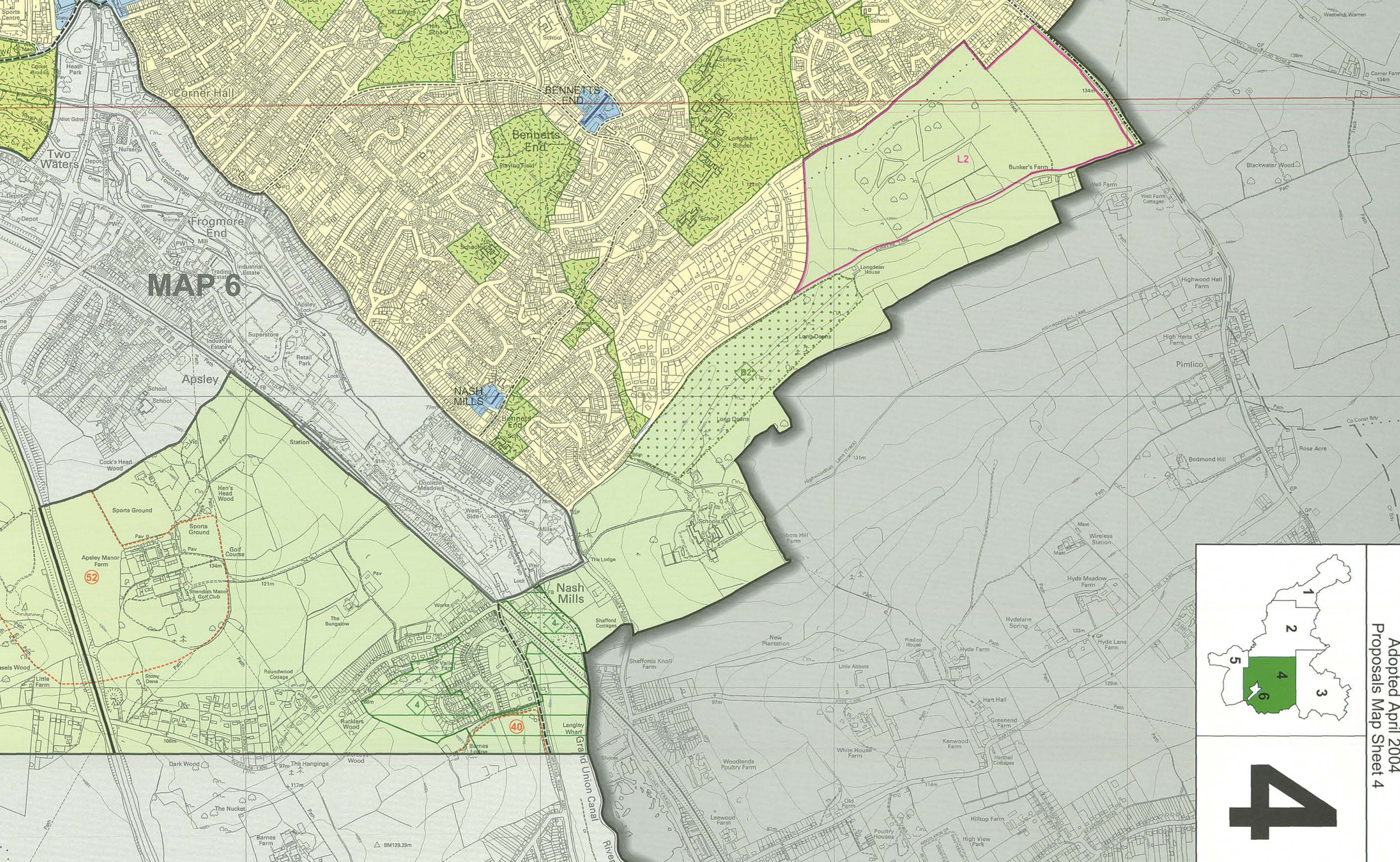
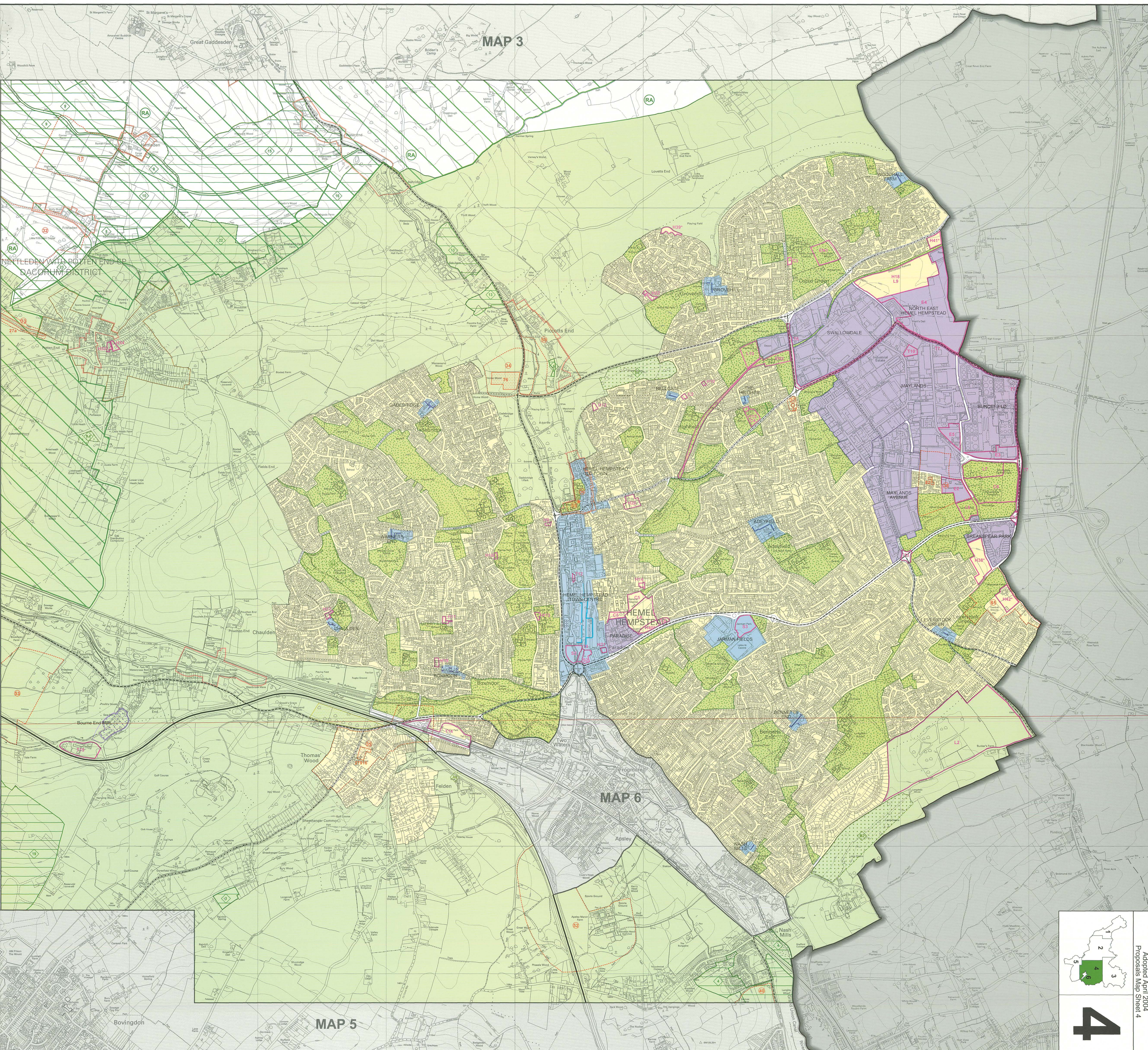
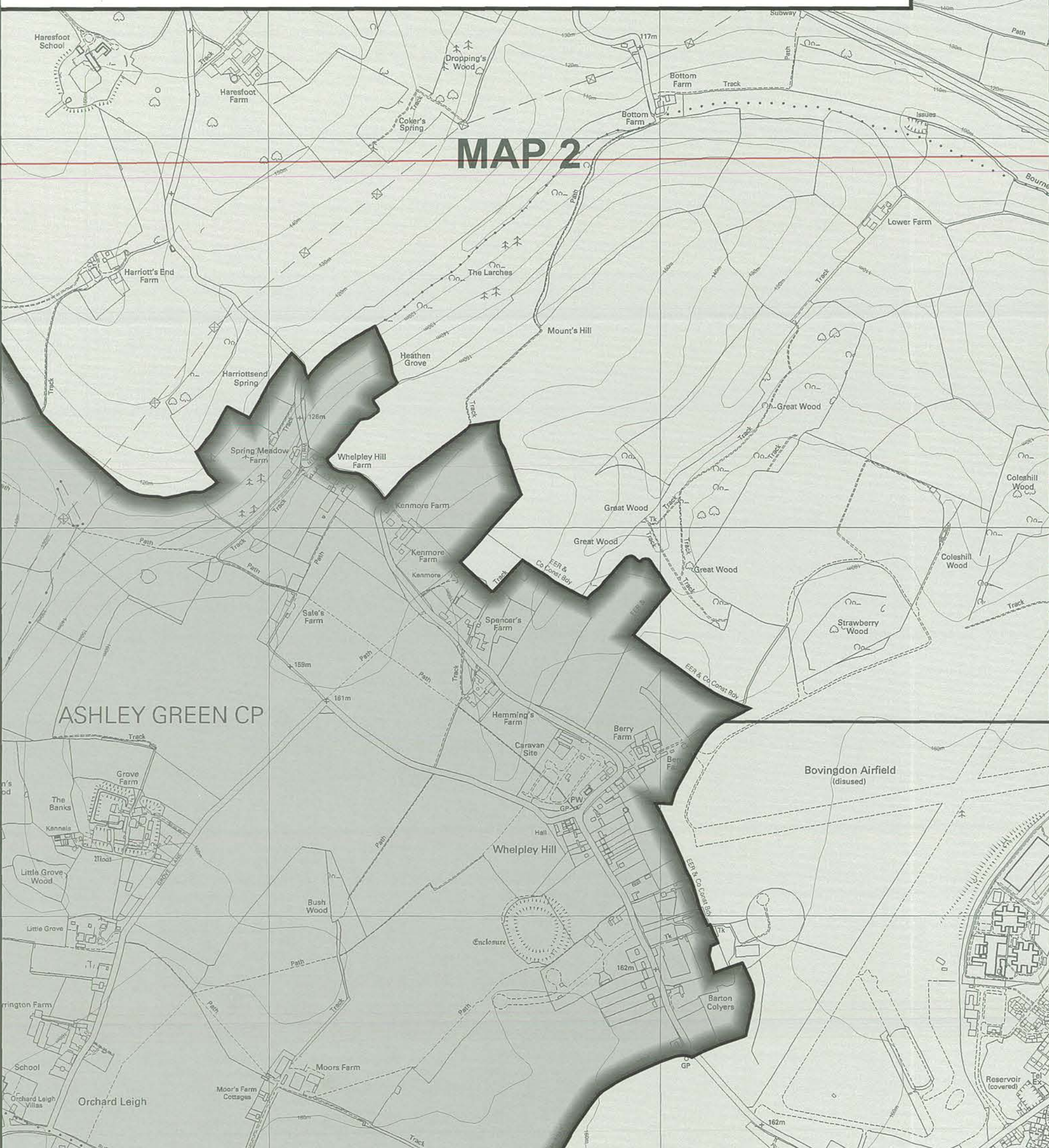

DACORUM BOROUGH LOCAL PLAN
 Adopted April 2004
 Proposals Map Sheet 4

4